Kindsville Times Junior

singapore kindness movement

Community Chest
The NCSS Fund-Raising and Engagement Arm

In support of
Celebrating SG Families

Primary 1 and 2
Issue 2/ 2022

Happy Kindness Day!

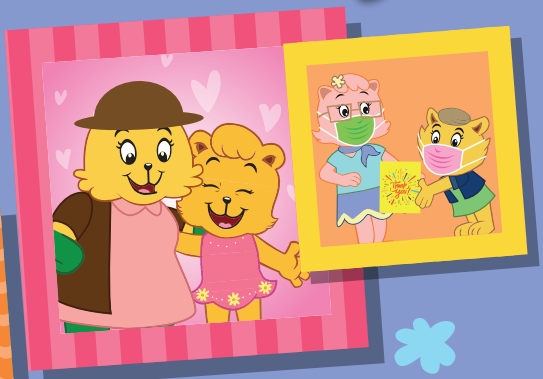

MCI (P) 063/11/2021

Visit the Kindness Cubbies at https://kindsville.kindness.sg

HELLO FRIENDS!

Did you know that we celebrate Kindness Day in May every year?

It reminds us that the kind acts we do for others can make their day better! We should find ways to be kind every day. Remember, **A Kinder You, A Stronger Us!**

Join Becky Bunny, Families for Life's adorable bunny in championing the four family values - Love, Care & Concern, Commitment and Respect. Look out for the **Chatterbox activity for families.**

Need more ideas? Join Singa and Sharity™ & Friends as they share ideas on how we can be caring and kind in the **Good Deeds Calendar Activity.**

Comics

FAMILY MATTERS

Tosh created a new app on his tablet.

Hey guys! I have completed the photo album app I was telling you about...

Just tell it what you want to see and the app will sort the photos for you!

Can I give it a try?

Of course. Go ahead!

Show me Tosh's family photos!
I like how this photo was taken!
Wow, that is so amazing!
My Gallery
Look! Tosh is so cute!
Oh look! Another old photo!
My Gallery
My mother was teaching me to build my first robot here. She inspired me to invent things!
It must be fun to share the same hobby as your Mum!
Yes! I love spending time with her.

In this photo taken last month, we were celebrating Grandpa's birthday. We always spend time together on his special day.

Aww, that is so sweet.

Hey Tosh! Who are they? You guys look so much alike!

They are my cousins! We meet up often for meals, movies and board games.

Tosh, you have such a warm and loving family!

How about you guys? Are you close with your family?

Yeah! We have huge family gatherings, especially for holidays and celebrations!

I don't have a big family, but I am really close to my grandmother.

We often tend to our family garden together.

She helped me plant these beautiful daisies! I want to do something to thank her, but I have not thought of what I can do...
How about baking a cake for her?
Or you could draw her a 'Thank You' card!
Hmm... I can't decide!
Don't worry, Sher. Even the smallest act of appreciation goes a long way.
Yup! It is the thought that counts.
You could simply give her a hug and tell her "I love you".
That's lovely! I'm sure it will make her very happy!

It's important to show our love and appreciation to our family members. After all, they are the people who are closest to us.

I do! I make it a point to wish my family members "good morning" and "goodnight" every day.

Me too! I also always greet my relatives when we meet and ask them how they have been.

Way to go! Small acts like these bring families closer.

SO... WHAT WILL YOU DO TO SHOW LOVE AND APPRECIATION TO YOUR FAMILY MEMBERS TODAY?

Celebrating SG Families

2022 is the Year of Celebrating SG Families! A family that shows love and respect is a strong family. May our year be filled with many fun family moments, as we take little steps to do small acts of kindness for each other daily.

Families can find out more by scanning the QR code

FAMILIES for LIFE

BECKY BUNNY'S CHATTERBOX

HELLO, I'M BECKY BUNNY!

Becky Bunny loves to create crafts that remind families to be kind to one another through showing LOVE, CARE & CONCERN, COMMITMENT and RESPECT. Get your family members to join you in making Becky Bunny's Chatterbox and do some of the acts on it as a family!

HOW TO FOLD YOUR CHATTERBOX

Tear out your Chatterbox sheet on page 9 and follow the steps below.

1 Place blank side of the sheet facing up.

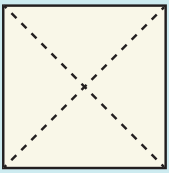

Fold sheet in half diagonally both ways, to form an 'X'.

2

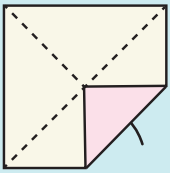

Fold the four corners to the centre.

3

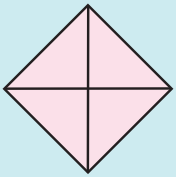

Your Chatterbox should now look like this.

4

Flip paper over to the other side.

5

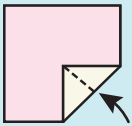

Fold the four corners to the centre again.

6

Your Chatterbox should now look like this.

7

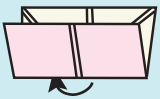

Fold in half as shown and work your fingers and thumbs into the pocket.

8

Work the creases to form the points of your Chatterbox which is now complete.

HOW TO PLAY

BECKY BUNNY'S CHATTERBOX

1. Place both of your thumbs and index fingers inside each pocket of the Chatterbox.
2. Have another family member pick out a colour on the chatterbox and spell it.
3. While spelling the colour, move the chatterbox up and down, side to side, once for each letter.
   ***Game Tip: For an extra challenge, spell out the family values!**
4. Keep the Chatterbox open and get the family member to pick a number from the inner folds.
5. Count the number as you move the Chatterbox again.
6. Once you stop, have your family member pick a fold to open and complete the action behind the fold.
7. Repeat the steps again and discover the fun in each fold!

Happy Kindness Day everyone!

We have learnt that it is important to show care and appreciation to our family. Let us do more to care, share and spread kindness to everyone around us!

We have teamed up with **Sharity™ & friends** to show you how. But first, let's get to know them a little better!

Sharity is a kind and cuddly pink elephant who loves to care for and share with others.

Flappy is a supportive and chirpy girl who likes to help others.

Felicity is a sweet girl who always lends a listening ear to her friends.

Buddy is a loyal friend who stands up for his friends and helps those in need.

Spikey is a quiet and hardworking kid who is trying to warm up to his new friends.

Cheeky is a playful boy who always offers help to others and makes his friends laugh.

Can you think of some things you can do to care for and show kindness to others? When you are ready, turn to the next page!

singapore kindness movement

CARE DEEPLY SHARE FREELY with Sharity™ & Friends

GOOD DEEDS WEEK

MONDAY

TUESDAY

FRIDAY

SATURDAY

Let's celebrate Kindness Day by being kind and caring every day! Fill the Good Deeds Calendar with acts of kindness, caring and sharing that you would like to do! You can use the stickers on the sticker page or draw your own ideas.

Share the calendar with your family members and be sure to carry out these wonderful good deeds!

WEDNESDAY

THURSDAY

SUNDAY

Animation Series

THE BIG BANG

The Kindness Cubbies are out on an important mission this Kindness Day! With Tomeo stuck at home, will the rest of the Kindness Cubbies be able to complete their mission and save the day? Find out in this episode!

Watch it at kindsville.kindness.sg or on YouTube Kids

Season 5 Episode 8

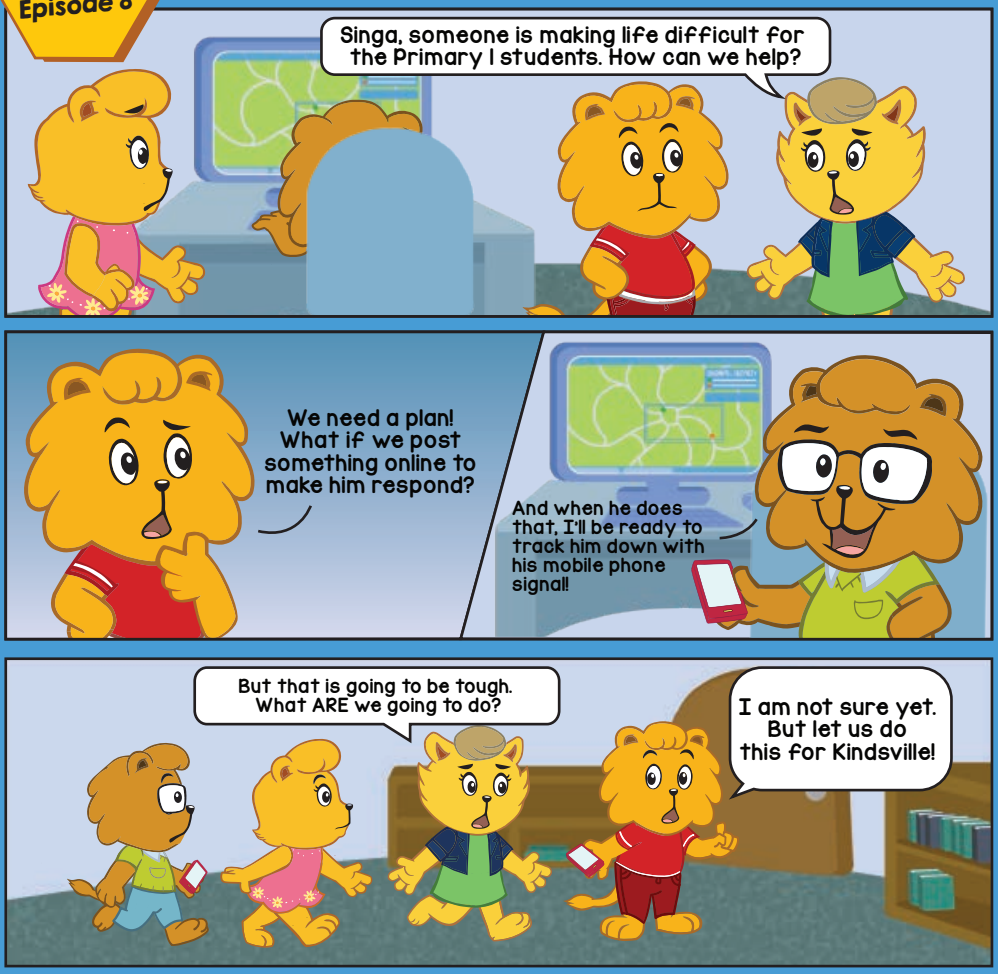

Contest

HAVE YOU SEEN CYBER SINGA?

Everyone can play a part in creating a kinder and safer cyberspace. We can start by being respectful to one another.

If you are on a mission to spread kindness and positivity in cyberspace, how would your Cyber Singa look like?

Draw and colour your Cyber Singa in the space below.

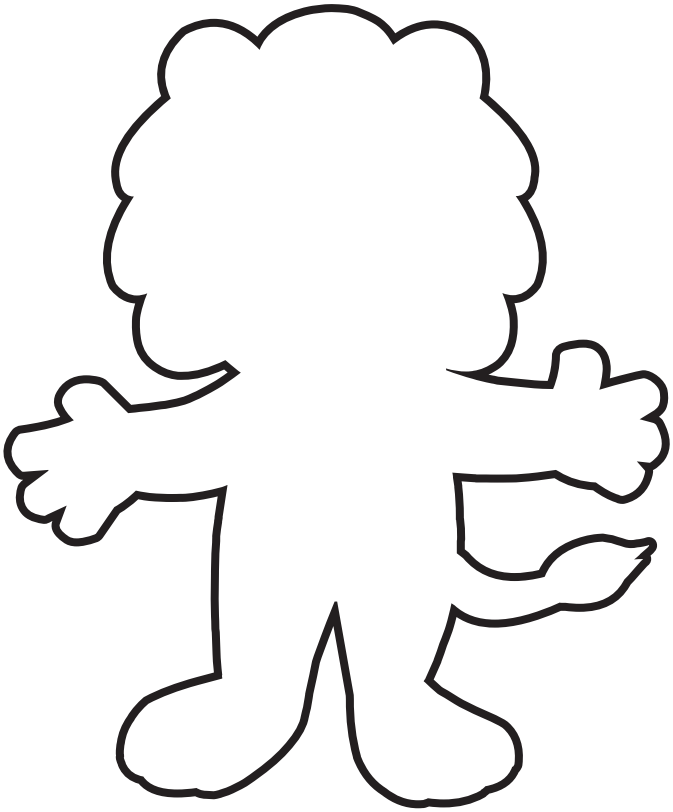

As a Cyber Singa, I will spread kindness and positivity in cyberspace by _____.
(describe a simple action)

Name: _____

School: _____

Class: _____

Send us your entry by mail to the following address by **4 May 2022.**

Kindsville Times Contest
Singapore Kindness Movement
61 Stamford Road
#02-01/02 Stamford Court
Singapore 178892

New address!

Parent's / Guardian's Email Address: _____

Parent's / Guardian's Contact Number: _____

Home Address: _____

☐ I agree to the collection and usage of my personal data provided in this contest form by the Singapore Kindness Movement (SKM). The personal data will only be used to administer this contest, in accordance with SKM's Data Protection Policy available at https://www.kindness.sg/privacy-policy/

JUDGING CRITERIA:

- ★ Relevance to the theme
- ★ Creativity

Winning entries will be featured inthe next issue of Kindsville Times!

PRIZES:

★ **1st**
A limited edition NDP Singa box set, A4 Kindsville folder and other SKM merchandise.

★ **2nd and 3rd**
A set of Singa and the Kindness Cubbies plush keychains, A4 Kindsville folder and other SKM merchandise.

★ **3 consolation prizes**
A set of Singa and the Kindness Cubbies plush keychains and other SKM merchandise.

PRIZES FROM THE SINGAPORE KINDNESS MOVEMENT

Limited edition NDP Singa Box Set (For 1st prize)

Kindsville A4 Folder

Limited edition set of Singa and the Kindness Cubbies plush keychains

Prizes are subject to availability and the Singapore Kindness Movement has the right to substitute any prize.

FRIEND OF SINGA

FEATURED!

Well done for completing the Friend of Singa mission in Issue 1!

Some of you shared your experience with me! You may read them below!

"I walk to school every morning. On my way, I share paths with many people. I see many students walking to school. There are also parents riding their bicycles to bring their child to school. I always stop to give way to these bicycles. This way, everyone is safe!"

Ashlyn Lee Shuanne
Class 2 Patience
Anchor Green Primary School

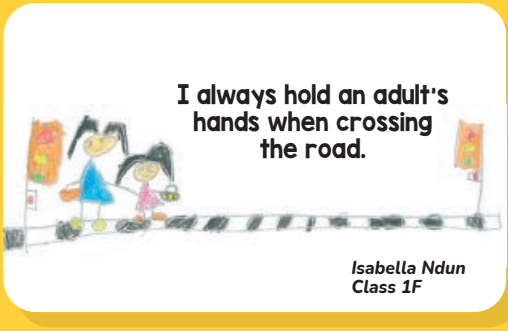

Isabella Ndun
Class 1F

"When I am cycling on shared paths, I stay away from pedestrians and ring my bicycle bell to alert them."

Lee Sheng Hao Okubosh
Class 1C, West Spring Primary School

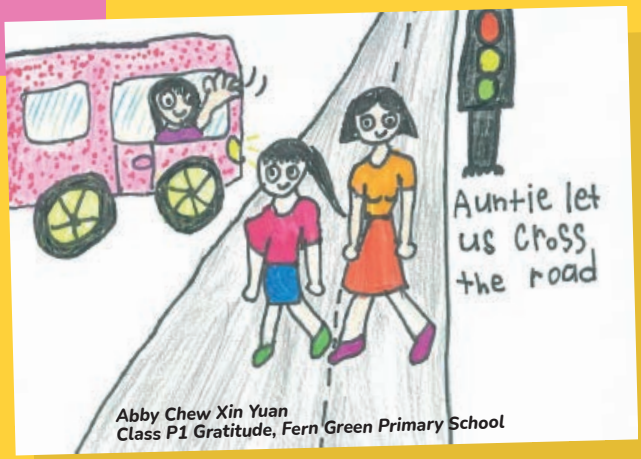

Abby Chew Xin Yuan
Class P1 Gratitude, Fern Green Primary School

Keep a look out for the next Friend of Singa mission in Issue 3!

ARE YOU SOAPER ENOUGH TO ACE THIS VACCINATION BINGO?

Took the shot? Now take this Soaper 5 challenge to see how many rows or columns you can form based on your vaccination experience! Play it with your friends and discuss your results!

There are no prizes for winning, but you are one step closer to protecting yourself, and your loved ones from Covid-19!

Was worried but my parents hugged me	Brought my favourite toy along	Was a teeny-weeny bit nervous	Wasn't painful at all!	No fears, no tears!
Met a friend at the centre	Registered on the first week!	Watched the Soaper 5 cartoon after the jab	Teared up JUST a little	Got a treat from my parents after the jab
Got a sticker/ notebook after my shot!	Saw the Soaper 5 figures at the centre	BINGO	Friends encouraged me to get the shot!	Felt excited; wasn't afraid at all
Read up on vaccination before taking my shot	Was jabbed with my brother/ sister!	Felt proud of myself!	Back to school the next day	I feel safer and protected

GOOD DEEDS STICKERS

Use these stickers to complete the 'Good Deeds Calendar' activity in page 12-13.
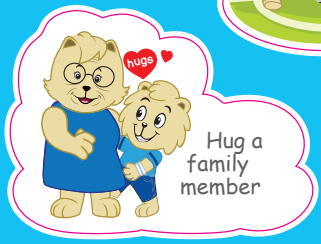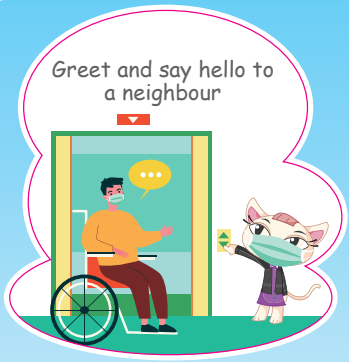
Plan a fun-filled family day